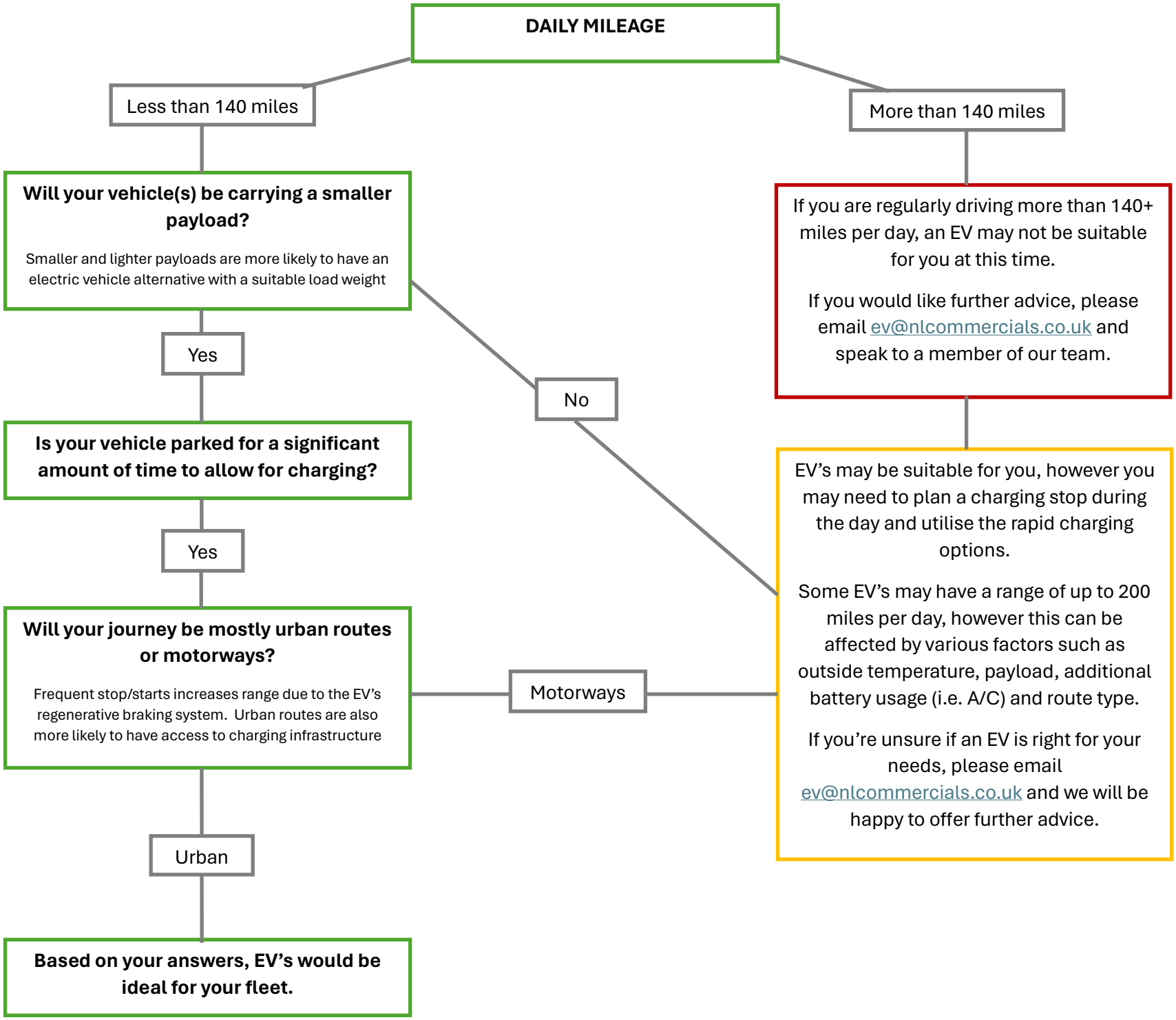
DAILY MILEAGE
Less than 140 miles
More than 140 miles
Will your vehicle(s) be carrying a smaller payload?
Smaller and lighter payloads are more likely to have an electric vehicle alternative with a suitable load weight
If you are regularly driving more than 140+ miles per day, an EV may not be suitable for you at this time.
If you would like further advice, please email ev@nlcommercials.co.uk and speak to a member of our team.
Yes
No
Is your vehicle parked for a significant amount of time to allow for charging?
EV's may be suitable for you, however you may need to plan a charging stop during the day and utilise the rapid charging options.
Some EV's may have a range of up to 200 miles per day, however this can be affected by various factors such as outside temperature, payload, additional battery usage (i.e. A/C) and route type.
If you're unsure if an EV is right for your needs, please email ev@nlcommercials.co.uk and we will be happy to offer further advice.
Yes
Will your journey be mostly urban routes or motorways?
Frequent stop/starts increases range due to the EV's regenerative braking system. Urban routes are also more likely to have access to charging infrastructure
Motorways
Urban
Based on your answers, EV's would be ideal for your fleet.